PEANUT

THE 1972 PEANUT GOLDEN VOLUME

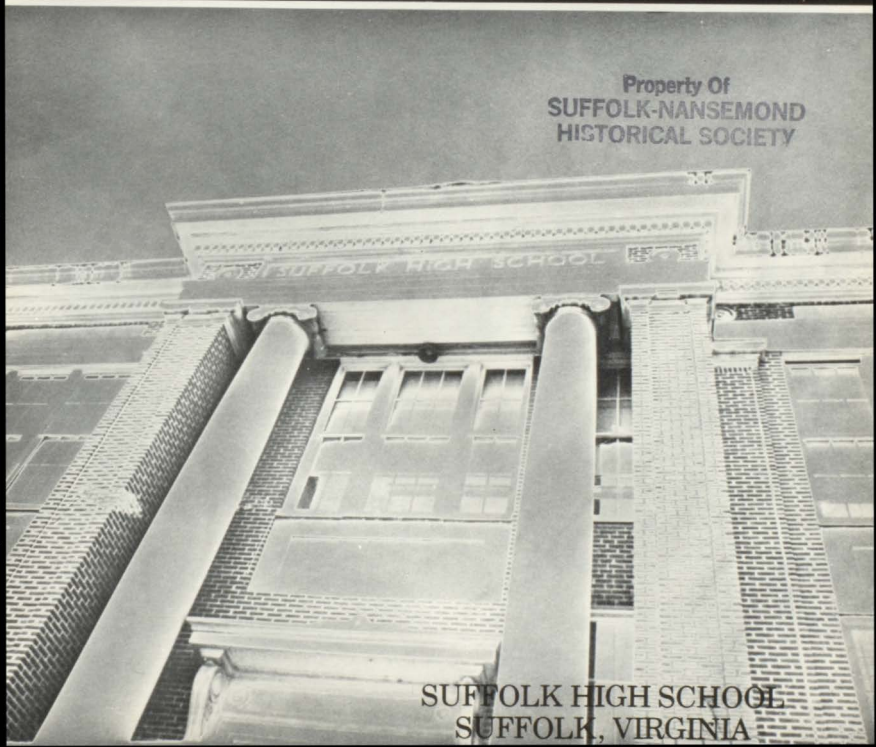

Property Of
SUFFOLK-NANSEMOND
HISTORICAL SOCIETY

SUFFOLK HIGH SCHOOL
SUFFOLK, VIRGINIA

How can we remember the memories and moods of the years . . . the silent moments of consolation . . . a blurr of rigid excitement . . . leadership that also teaches us the game of life . . . together power . . . a common goal – victory . . . participation and a willingness to give . . . New meaningful friendships . . . the fun of just being with people . . . enthusiasm – typical of S.H.S. . . . complete involvement and interest . . . together Suffolk High is built and together we will remember . . .

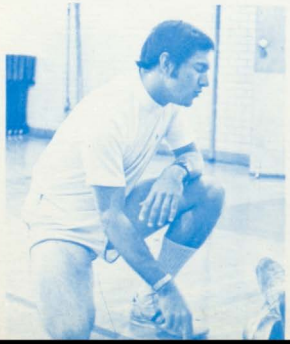

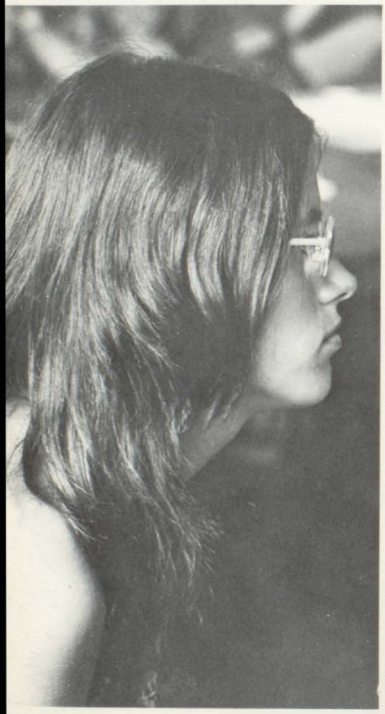

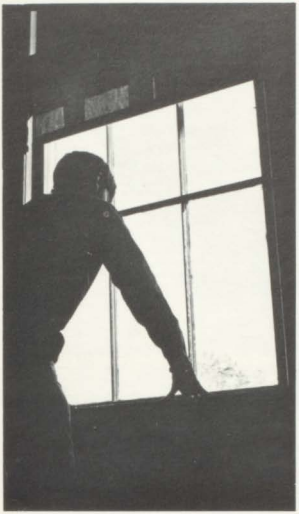

QUIET . . .

the silent periods of Suffolk High . . . times of meditation and collection of our thoughts . . . contemplating new ideas . . . realizing the existence of knowledge . . .

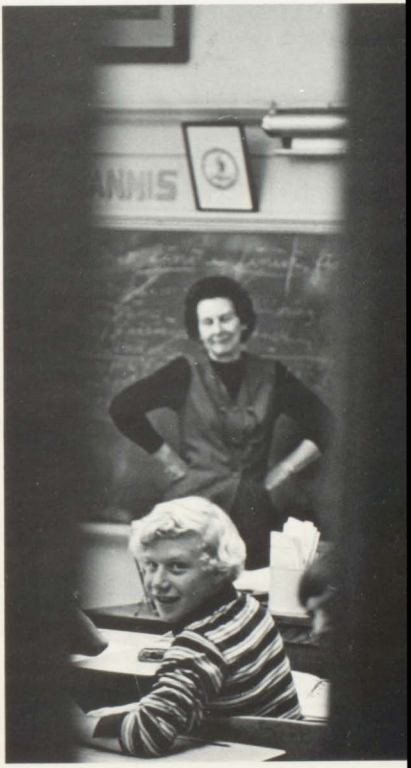

Sophomores will paint signs after school today . . . Chorus will rehearse for the Christmas concert 7th period . . . why does everyone have to stop right in front of the steps during class changing . . . the office wants me . . . man, give me a soda . . . nice things happen when it is not too crowded . . .

NO.1 SCHOOL SPIRIT

The senior year — one of great anticipation . . . to build up by the experiences of each individual class . . . sleeping on the Washington trip . . . being entrusted with a leadership responsibility . . . halls well known . . . studying hard to get in the over-abundance of work Advanced Composition seems to have . . . just taking time to breathe freely and act as if we aren't seniors . . . but when graduation comes, somehow it all seems so worthwhile and one knows it definitely is . . .

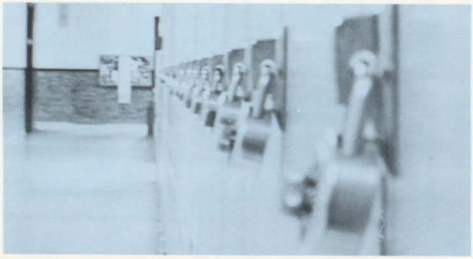

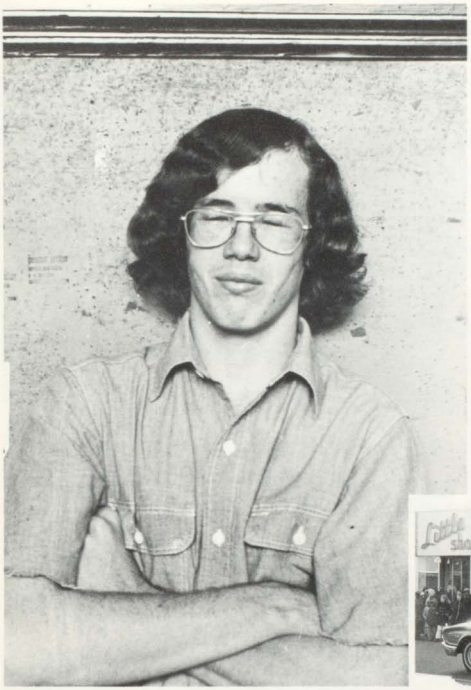

Little
shoppe
DRUG

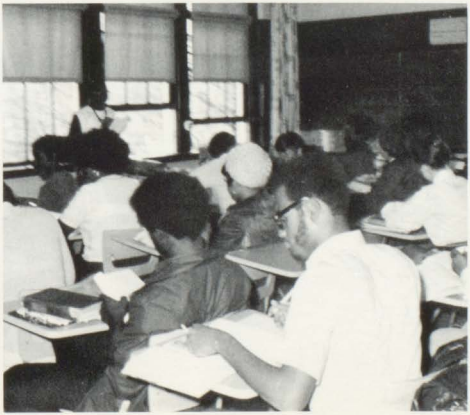

School work . . . always overshadowing everything else . . . forgetting the big test . . . homework not quite finished . . . sleeping in class (from hard studying?) . . . the awareness of your creativity . . . always getting the wrong results in the lab . . . the forgotten book . . . but somehow the work is finished and the end brings accomplishments.

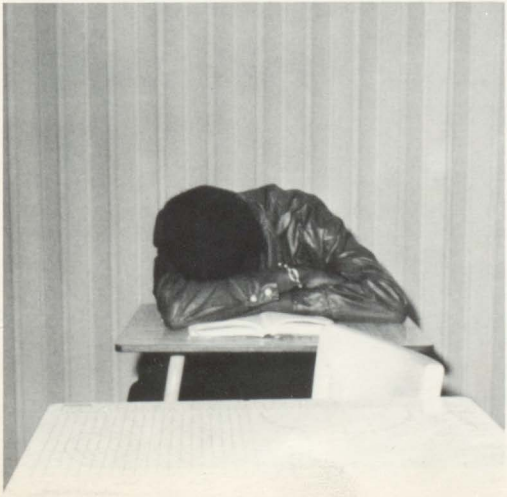

EXIT

People are what make S.H.S. . . . working together for a great Junior Senior . . . teamwork for victory . . . expression–emotion of friendship . . . waiting for an outcome . . . the thrill of victory for all.

This is just a taste of the many moods of Suffolk High School.

DISTRIBUTIVE EDUCATION
CLUBS OF AMERICA
SUFFOLK HIGH SCHOOL
WHOLESALER

TUTORING SERVI

Jackets

HOME OF
SUFFOLK RED RAIDERS
1968-69 STATE CHAMPIONS

PARTICIPATION

STUDENT SENATE

STUDENT SENATE: ROW 1: Vice President Pierce, Chaplain Moyer, Secretary Hobbs, President Davidson. ROW 2: Cleveland, Brinkley, McLemore, Smither, Chapman, Marr. ROW 3: March, Joyner, C. Simpson, Oliver, Lawrence, Smith, Boudiette, Small, Powell, H. Simpson. ROW 4: Ellis, Kelly, Pierce, Womack, Jones, Richards. ROW 5: Butler, Cones, B. Williams, Moore, Davis, Ballard, Lundy, Hoffler, Knox, H. Williams, Bremby, Lawton, Mitchell, Horton.

SCA President Donnie Davidson discusses the School Spirit dance with WLPM representative.

Flag raisers Eddie White and Ben Ellis faithfully go about their daily chore.

WAYS AND MEANS COMMITTEE: ROW 1: Davidson, Ellis, Chairman, Pierce; Brinkley, Butler. SECOND ROW: Davis, McLemore.

Vita Silver works in the supply office each morning.

Treasurer Fry tries to make ends meet.

INTER-CLUB COUNCIL: ROW 1: Crockett, Jordon, Zekert, Mrs. Goldberg, Advisor; Mrs. Wilson, Advisor; Lawrence, O'Connor; President Joey Pierce; Secretary Brinkley. ROW 2: Bangley, Horton, Speer, Rivenbark, Albright, Cones. ROW 3: Nelms, Butler, Ellis, Moore, Butler, Melito.

NATIONAL HONOR SOCIETY

ROW 1: Secretary Ballard, Vice President Butler, President Cones, Treasurer Joyner. ROW 2: Brinkley, Allison, Small, Gatling, Ellis, Copeland, Moyer, Cleveland, Jordan, Whitley. ROW 3: Bell, Bryant, Albright, Johnson, Simpson, Rawls, Pierce, Byrd. ROW 4: Powell, Mitchell, Zekert, Morris, Jordan.

SPANISH CLUB

Mrs. Alwood views maps for the student trip to Spain.

ROW 1: Futrell, Pittman, Davis, Bangley, Hurley, Jones, Knox. ROW 2: Bradshaw, Peachy, Everett, Hines, Birdsong, Wommack, Webb, McNeil, Austin, Bailey, Mills. ROW 3: Miles, Hines, Spain, Godwin. ROW 4: Speer, Johnson, Boudiette, Advisor, Mrs. Alwood; Secretary Ballard, President Ellis, Treasurer Wommack, Vice President Ellis, Allison, Bryant, Landrum, Jordan, Eby, Davis, Scott, Parker, Doughty, Kelley.

HI-Y COUNCIL

ROW 1: Mrs. O'Berry, Bangley, O'Connor, Speer, Spain, Fry. ROW 2: Mrs. Mauck, Albright, Horton, Butler, Moore, Brinkley, President Kelley, Mrs. Lynch, Crocker, Mr. Hill, Smither, Mrs. Crocker.

President
Martha Kelley

HI-Y

ROW 1: Vice President Fry, Davis, President Speer, Chaplain Davidson, Secretary-Treasurer Bangley, McLemore, Doughtie, Advisor, Mr. Hill, Eby, Sims. ROW 2: Zekert, Rhodes, Spain, Ellis, Futrell, Ashley.

EMILY LYNCH TRI-HI-Y

CHAPTER I: ROW 1: President O'Conner, Vice President Brinkley, Secretary Smither, Treasurer Lawrence, Chaplain Parker, Advisor Mrs. Lynch. ROW 2: Godwin, Hines, Chapman, Birdsong, Ward. ROW 3: Eby, Landrum, Andrews, Mills, Spain, Womack.

CHAPTER II: ROW 1: President Butler, Vice President Crocker, Secretary Tioquan, Treasurer White, Chaplain Rivenbark. ROW 2: Nelms, Webb, Pinto, Everett, Walton. ROW 3: Advisor Mrs. Crocker, Hines, Johnson.

GLADYS YATES TRI-HI-Y

ALPHA CHAPTER: ROW 1: Rountree, Treasurer March, Chaplain Richards, Vice President Johnson, President Horton. ROW 2: Bowden, Advisor O'Berry, Jones, Cathey, Womack, Brinkley. ROW 3: Pierce, Kelley, Bailey, Moore, Joyner, Doughty, Blevins, Bryant.

BETA CHAPTER: ROW 1: Ballard, Chaplain Kennedy, President Albright, Secretary Tarkington, Vice President Brinkley, Treasurer Davis. ROW 2: S. Brinkley, Bradshaw Parker, Boudiette, Joyner, Savage, Hobbs, Carter, Smith, White, Finch, Parker, Advisor Mrs. Mauck. ROW 3: Rivenbark, Melito, Kelley, Speer.

FTA

TOP TO BOTTOM: Johnson, Pond, Horton, Kinne, Ballard, Pierce, Moore, Kennedy, Cones, Copeland, Rivenbark, Secretary Brinkley, Treasurer Speer, Vice President Williams, President Butler.

FHA

ROW 1: President Jones, Vice President Johnson, Secretary White, Assistant Secretary Jones, Treasurer Bowden. ROW 2: Advisor Mrs. Taylor, McDaniel, Thompson, Darden. ROW 3: Cones, Ashburn, Lassiter, Sherrard. ROW 4: Williams, Cones, Davis. ROW 5: Harrell, Kennedy, Jackson. ROW 6: Parker, Aston, Baker.

INTERACT CLUB

Powell, Treasurer Rawls, Marr, Secretary Pierce, Spain, Hines, Gatling, Vice President Carr, President McLemore, Jeffreys, Harrell, Darden. (Missing from picture Speer, Hoffler, Hill).

KEY CLUB

ROW 1: Sweethearts Ellis, Bradshaw, Oliver. ROW 2: Davis, President Crockett, Vice President Fry, Secretary Pope, Goodman, Bangley, Mitchell, White. ROW 3: Rhodes, Zekert, Davidson, Sims, Holland. (Missing from picture Stancill.)

FBLA

ROW 1: President Nelms, Vice-President Mathews, Secretary Hott, Treasurer Luter, Lawton. ROW 2: Warren, Ashburn, Lilley, Norris, Darden, Advisor Mrs. Darden, Duke Jones.

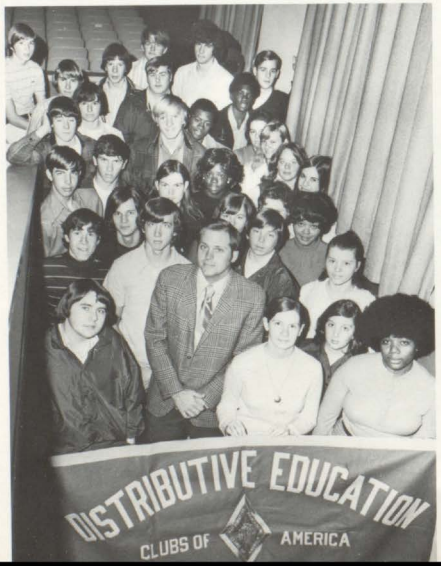

DECA

ROW 1: Vice President Garnett, Advisor Mr. Frost, Secretary Mathews, Debra Hill. ROW 2: Comer, Gay, Underwood, Lassiter. ROW 3: Richards, Saunders, B. Saunders, Norris, Greene, Askew. ROW 4: Barnes, Jefferson, Godwin, Robertson. ROW 5: Ward, Hedgepeth, Ford, Darden, Carpenter. ROW 6: Margan, Solomon, Salmon, Wilson, Bunch, Bailor, Cross, O'Berry.

ICT

STANDING: Mr. Spillman, Walker, Sharpe, Mitchell, Hinton, Jones, Warren, Ruffin, Locust, Cousins, Cobb, Hinton, Scott. SEATED: Eure, White, Deloatch, Goodman.

MASONRY

TOP TO BOTTOM: Beamon, Scott, Lundy, Wilson, J. McCrea, Ruffin, Haskins, Covington, Jones, Coker, M. McCrea, Whitehead, Powell, Goodman, Walker, Boykins, Moore, Mr. Richards.

DRILL TEAM

Captain Covington. ROW 1: Bess, Mazell, Silver. ROW 2: Joyner, James, Lawrence. ROW 3: Sherrod, Lassiter, Williams. ROW 4: Jones, Colbert, Reid. ROW 5: Kelley, Parker, Peoples.

MAJORETTES

Twine, Head Majorette Bradshaw, Briggs, Covington.

SHS BAND

ROW 1: Twine, Gatling, Walker, Miles, Taylor, Pierce, Brinkley, Rhodes, Goldner, Miles, Fry, Brockington. ROW 2: Jones, Rountree, Bradshaw, Bailey, Wiggins, Holland, Hoffler, Langston, Miller, Hicks, Briggs, Brinkely, Whitley, Duke, Hines, Rhodes, Berg. ROW 3: Hopewell, Williams, Jones, Doughty, White, Wickens, McGronan, Coppolla, Mehalko, Smith, Hurley, Jordan, Key, Carr, Mitchell, Smither, Hill, Boyce, Berg, Hassel, Barnes, Cook, Darden, Marr. ROW 4: Bland, Askew, Fry, Shelton, Davis, Newsom, Mitchell, Knight, Landrum, Dudley, Miller, Walker, Boyette, Bradshaw, Stolley, Covington, Crocker.

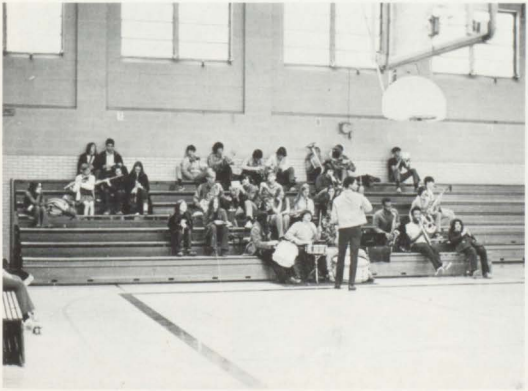

S.H.S. Pep Band helps build spirit at pep rallies and basketball games.

John Ford
Band Director

This page is co-sponsored by
UNITED VIRGINIA BANK and WEBSTER BRICK COMPANY

CHORAL

Mrs. L. W. Jones
CHORAL DIRECTOR

ROW 1: Jones, Daughtrey, Boone, Hicks, Parrish, Wilson, Christian, Bess, Reid, Rodgers, Silver, Cook, Thorne, Carpenter, Eure. ROW 2: Dawson, Moore, Coker, Brockington, Finch, Parker, Parr, Ruffin, Silver, Curnes, Lassiter, Wynn, Gayles, Copeland, Sharpe. ROW 3: Miller, Jackson, Berg, Harrison, Rhodes, Pittman, Hoffler, Lundy, Privott, Thorne, Haskins, Coker, Druitt, Boone, Thorne, Cousins, Hinton, Johnson.

SUNBURST

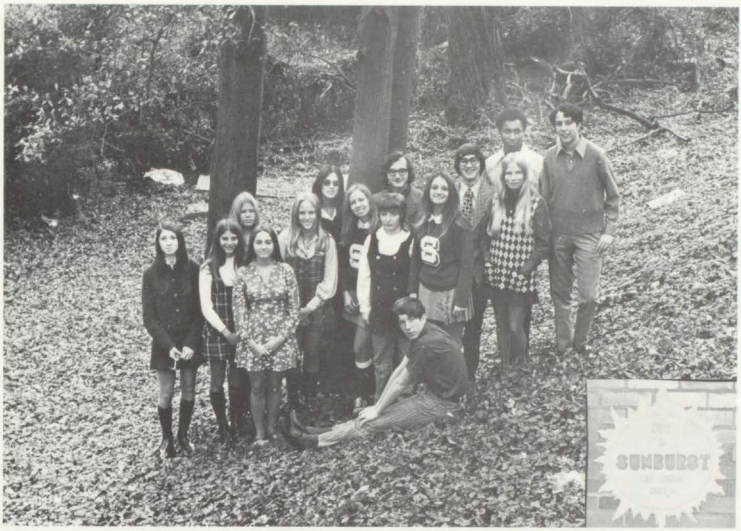

LITERARY STAFF: Parker, Hines, Williams, Ellis, Speer, Davis, Hobbs, Davidson, Cones, Pond, McLemore, Mitchell, Kennedy, Bangley, Hurley.

Advisor Mrs. Cones

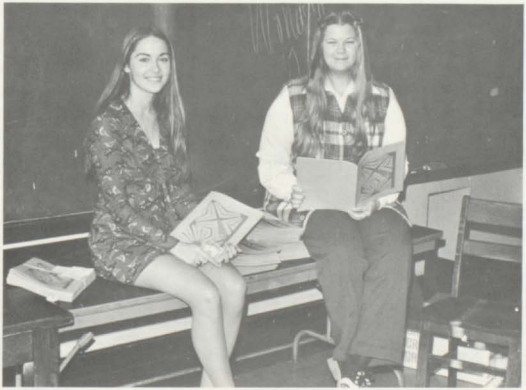

Editor Angel Ellis and Assistant-Editor Becki Williams look over the first edition of the SUNBURST.

PEANUT PICKER

Co-editors . . Margaret Cleveland, Marion Allison
Managing Editor . Nancy Joyner
Feature Editor . . . Kevon Oliver
News Editor . . Roxanne Gatling
Review Editor . . . . Bruce Marr
Art Editor . . . . . Brian Vick
Sports Editor . . . . . Chuck Sims
Copy Editor . . . Dale Simpson
Layout Editor . . . Nancy Carter
Photography . . . . . Paul Purcell
Circulation . . . Aubrey Mitchell
Business Manager . . Martha Moore
Faculty Adviser Mrs. Joyce Trump

PEANUT PICKER EDITORS: STANDING: Moore, Joyner, Oliver. ON BARS: Carter, Cleveland, Allison, Simpson.

PEANUT PICKER STAFF: FRONT: Pinto, Hines, Spain, Bryant, Everrett, O'Connor. SECOND ROW: Odom, Johnson, Moore, Blevins, Jones, Birdsong, Bowden, Oliver, Simpson, Joyner. BACK ROW: Andrews, Walton, Hines, Cleveland, Allison, Carter, Nelms, Rountree.

PEANUT PICKER BUSINESS STAFF: BOTTOM TO TOP: K. Kelly, Business Manager Moore, Chapman, M. Kelly, C. Kelly, Speer, O'Connor, Webb, Bangley, Bradshaw, Boudiette.

Chuck Sims discusses Sports reviews with Editor Margaret Cleveland.

Mrs. Joyce Trump – Advisor

Paul Purcell – Photographer

THE PEANUT

STAFF: ROW 1: C. Brinkley, Davis, March, Horton. ROW 2: Purcell, Kinne, D. Brinkley.

Mrs. Burdge Caton
Advisor

Mr. Oliver assisted the staff through his helpful hints.

BUSINESS STAFF: ROW 1: Tarkington, Rivenbark, Pond, Smither, Business Manager C. Brinkley, O'Connor, Crocker, Lawrence, Kennedy. ROW 2: Butler, D. Brinkley, Cathy, Johnson, Carter, Hobbs, Horton, Chapman. ROW 3: Davis, Speer, Doughty, Boudiette, Bowden, Pierce, Webb, Williams, Kinne, Jordan.

Eleanor Jean Horton
COPY EDITOR

Mary Lynn March
EDITOR-IN-CHIEF

Peggi Parker
TYPIST

Mallory Davis
LAYOUT EDITOR

Carolyn Brinkley
BUSINESS MANAGER

Paul Purcell, Laura Kinne
PHOTOGRAPHERS

Debbie Brinkley
PICTURE EDITOR

PEP CLUB

ROW 1: Vice President Pierce, Secretary O'Conner, Treasurer Hines. ROW 2: Hobbs, Booth, C. Kelly, Smither, Richards, Lawrence, Pond. ROW 3: Bradshaw, Jones, Zekert, Parker, Hines, Everett, Birdsong. ROW 4: Pinto, Miles, Godwin, Parrish, Finch, Austin, Davis. ROW 5: Fry, Melito, Blevins, Speer, Moore, Webb, Rivenbark. ROW 6: Ballard, Tarkington, Kennedy, Chapman, P. Rivenbark, Brinkley, Horton. ROW 7: Davis, Williams. (Missing from picture: President Ellis.)

J.V. CHEERLEADERS

KNEELING: Martha Godwin, Martha Everett. STANDING: Robin Hines, Susan Everett, Co-captains Marilyn Hines, Sharon Birdsong, Elizabeth Joyner, Donna Miles, Betsy Leggett. (Missing from picture: Nancy Birch.)

VARSITY CHEERLEADERS

Captain Betsy Hobbs

Cheerleaders help boost school spirit by giving pep rallies.

Carol Kelley, Martha Pierce, Joanne Lawrence, Kay Pond, Dolly Richards, Susan Smither, Captain Betsy Hobbs, Karen Crocker, Lisa Booth, Nancy Carter.

SCORES

BASKETBALL

SHS		OPP.
75	Gloucester	65
78	Forest Glen	70
107	Central	77
74	Smithfield	69
74	John Yeates	72
71	Franklin	93
79	Northampton	76
89	Forest Glen	66
49	Gloucester	66
74	Central	59
77	Smithfield	79
63	John Yeates	59
53	Franklin	63
88	Southampton	53
56	Windsor	57
59	Southampton	52
74	Northampton	65
63	Windsor	54

TENNIS

SHS		OPP.
0	Saint Christopher	5
8	Hampton Roads Academy	1
5	Norfolk Academy	4
3	Woodrow Wilson	6
4	Hampton Roads Academy	5
0	Saint Christopher	9
5	Benedictine	4
3	Norfolk Academy	6
1	Ferguson	10
8	Maury	1
8	Cradock	1
5	Kecoughtan	4

TRACK

SHS		OPP.
56½	Franklin	70½
98	Forest Glen	33
(won)55	Jaycee Meet	
(2nd place)44	Invitational Meet	
55	John Yeates	81
50	Norfolk Catholic	86
3rd place	District Meet	

GOLF

OPP.		SHS
9	Northampton	3
4½	John Yeates	7½
7½	Southampton	4½
3½	John Yeates	8½
8	Northampton	4

BASEBALL

OPP.		SHS
9	Forest Glen	2
11	John Yeates	0
4	Windsor	13
11	Northampton	4
7	Gloucester	6
14	Central	10
11	Smithfield	4
17	Franklin	4
23	Southampton	3

FOOTBALL

OPP.		SHS
20	Gloucester	7
33	Franklin	0
40	John Yeates	0
40	Western Branch	0
9	Norfolk Catholic	13
19	Forest Glen	0
33	Southampton	0
38	Smithfield	0
0	Windsor	14
12	Central	12

This page is sponsored by
PEPSI-COLA
"You've got a lot to give,
and
Pepsi's got a lot to give."

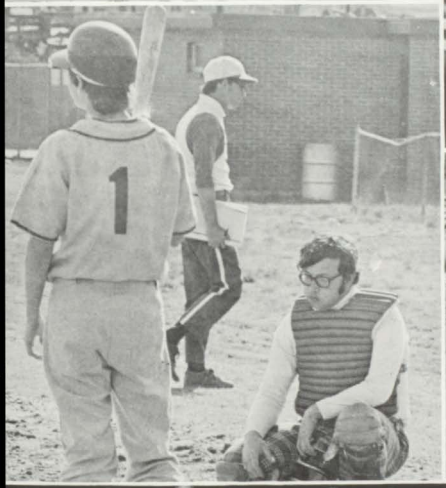
1

SUFFOLK

Co-captains
Lennie Carr, Alonzo Coker

Coach Shelton, Coach Moore, Head Coach Debranski, Coach Crigger, Coach Spellman, Coach Pratt.

FOOTBALL
1971

ROW 1: Lundy, Bradshaw, Goodman, Barnes, Blevins, Williams, Mizzell, Druitt, Ruffin. ROW 2: Riddick, Carr, Biggs, Powell, Young, Hoffler, Rawls, Coker, Fields.

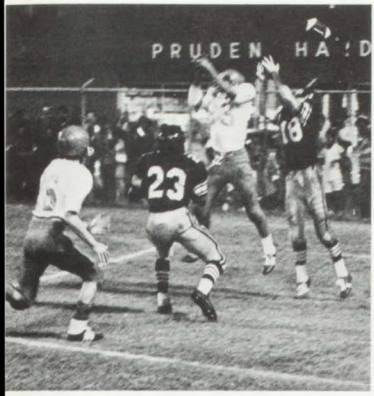

Lundy shows good defensive tactics.

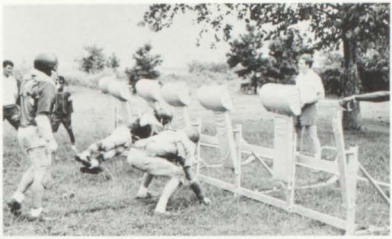

Early August practices help produce excellent athletes.

Coker clears the path for Biggs.

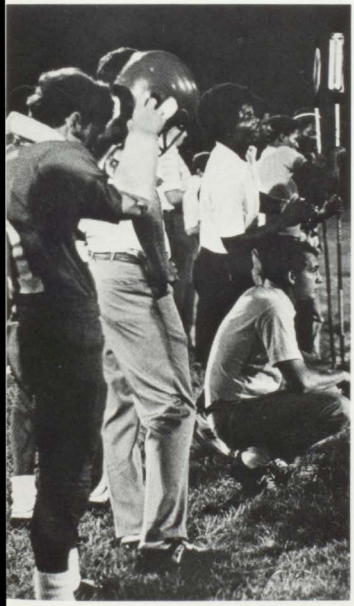

Raider coaching staff looks on intently ready to give any needed assistance.

White heads for daylight.

Quarterback Mizzell reveals his ability.

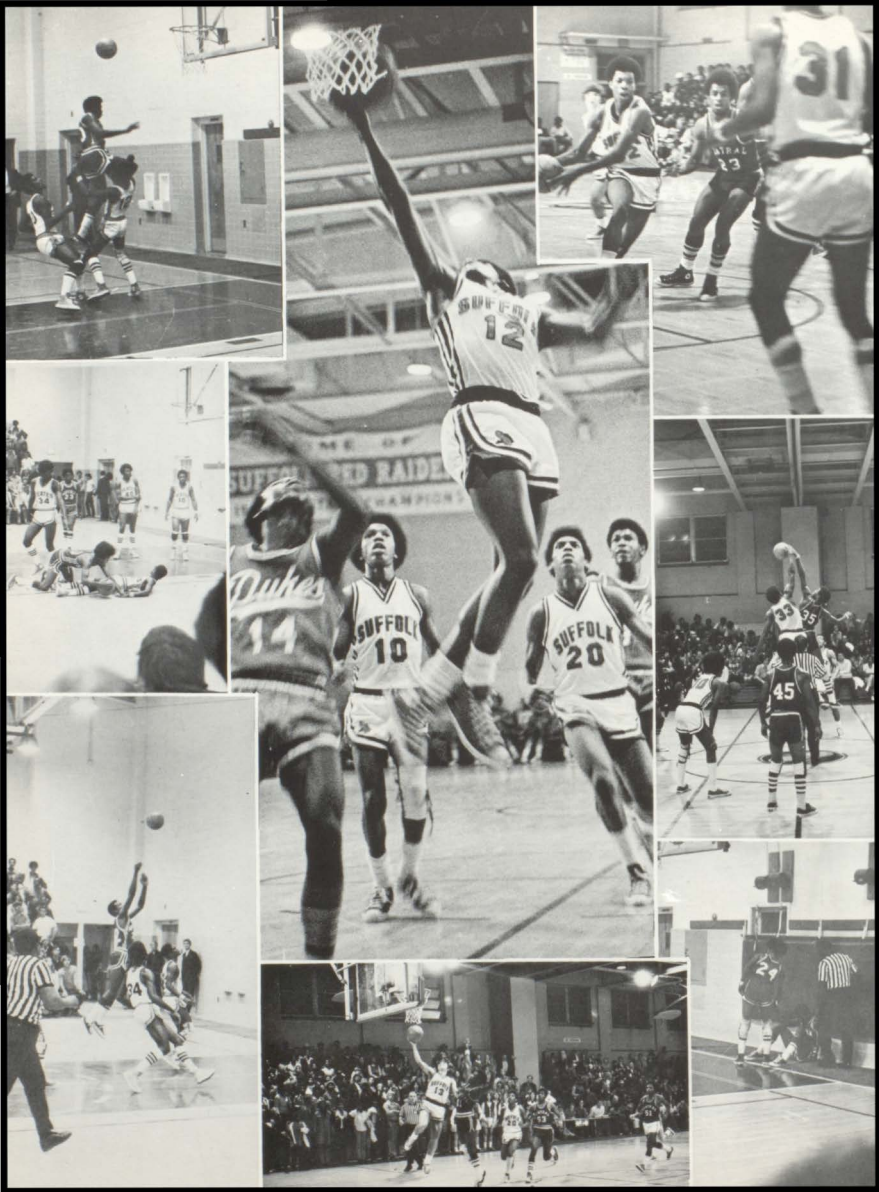
SUFFOLK
12
31
Dukes
14
SUFFOLK
10
SUFFOLK
20
45

BASKETBALL
1971-1972

Tri-captains Mike McCrea, Kermit Goodman, Danny Lawrence discuss team strategy with Coach Mike Pratt.

Managers Ricky Hart and Lloyd Hardin (Missing from picture Larry Thompson).

Coach Moore and team patiently await a victory.

TEAM: Pierce, Powell, Goodman, Jones, Privott, Hinton, Young, McCrea, Ruffin, Lawrence, Biggs, Warren, Mizzell, Coach Pratt. (Missing from picture Coach Moore).

J.V. FOOTBALL: ROW 1: Davis, Jones, Winborne, Cox, Singleton. ROW 2: Birdsong, White, Hobbs. ROW 3: Jackson, Hines, Liverman, Bremby. ROW 4: Coach Shelton, Coates – Co-Captain, Coach Pratt, Briggs – Co-Captain, Landrum, Bangley, Harrell, Darden (Missing from photo – Silver).

SHS		OPP.
0	Franklin	0
12	Windsor	6
0	John Yeates	19
19	Forest Glen	0

SHS		OPP.
69	John Yeates	70
62	Windsor	57
68	Forest Glen	49
77	Gloucester	66
58	Central	77
56	Smithfield	55
60	John Yeates	83
67	Franklin	64
67	Southampton	76
84	Northampton	82

J.V. BASKETBALL: ROW 1: Mitchell, Bracey, Mansfield, Coates, Bradshaw, Parker, Hobbs. ROW 2: Coach Shelton, Manager Cross, Harrell, Watford, Eason, Bailor, Fields, McCrea, Hines, Darden, Manager Druitt.

JUNIOR VARSITY SPORTS 1971-1972

GIRLS BASKETBALL 1971

Managers Wanda Rivenbark, Charlene Christian, Cathy Coker.

KNEELING LEFT TO RIGHT: Captain Linda Bremby, Co-captain Mallory Davis. STANDING: Jordan, Davis, Mitchell, Bradshaw, Ruffin, Mizzele, Speer, Coach, Mrs. Brown, Cook.

SHS	OPP.
31 . . . . . Gloucester	27
43 . . . . . Forest Glen	31
21 . . . . . Central	24
32 . . . . . Smithfield	39
18 . . . . . John Yeates	33
28 . . . . . Franklin	68
32 . . . . . Windsor	34
21 . . . . . Southampton	40
41 . . . . . Northampton	21

SPRING

TENNIS 1971: ROW I–Bruce Marr, Joey Pierce, Mike Lubin, Phil Simons. ROW II–Ben Ellis, Kent Spain, Bert Walton.

State Doubles Champions

TRACK 1971: ROW I–Bryan Holliday, Brad Maxey, Chuck Sims, Randy Carter, Donald Goodwin, Edward Saecker, Steven Westnedge, Coach Hill. ROW II–Ricky White, Calvin Parker, Glenn Barnett, Harry Chavis.

GOLF 1971: Seth Morgan, Tommy Knox, Donnie Beamon, Coach Owen, Ben Ellis, Jim Darden, Gregg Crow.

SPORTS

BASEBALL 1971: Kirk Miller, Ronnie Askew, Dennis Edwards, Tommy Morrison, George Fields, Jay Butler, Coach Peccia.

EXIT

PERSONALITY

WILLIAM S. PEACHY
PRINCIPAL
OF
S.H.S.

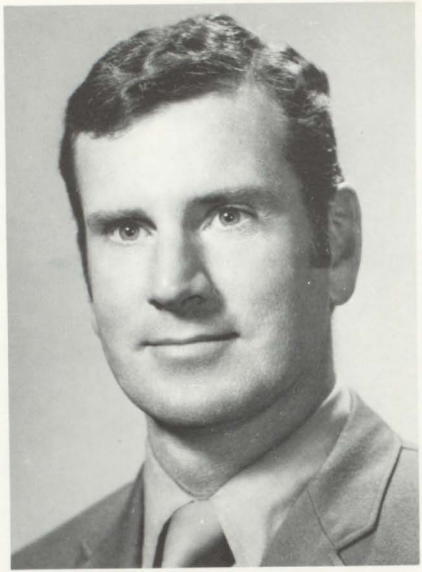

W. R. SAVAGE, JR.
SUPERINTENDENT
OF
SUFFOLK CITY
SCHOOLS

ADMINISTRATION

PRINCIPAL
William S. Peachy

ASSISTANT PRINCIPAL
William N. Hill

ASSOCIATE PRINCIPAL
J.F. Peele, Jr.

DIRECTOR OF INSTRUCITON
Mrs. P. M. Burton

DIRECTOR OF GUIDANCE
Mrs. Lewis R. White

GUIDANCE
Mrs. Charles L. Bailey

GUIDANCE
Mrs. Edwin C. Sullivan

Leroy Griffin

Mrs. J. W. Jones

Miss Rebecca Kelso

Bernard Spellman

Mrs. John Taylor

ARTS AND CRAFTS

John R. Ford
Band Director

PHYSICAL EDUCATION

Miss Essie Brown

Mike Debranski

Darnell Moore

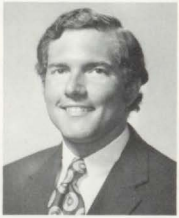

Michael Pratt

Ronald Frost
Distributive Education

BUSINESS

Miss Mamie Basler

Mrs. T. R. Darden

Miss Virginia Brinkley

Mrs. Burdge Caton

Mrs. William M. Cones

Mrs. Barbara O'Berry

ENGLISH DEPARTMENT

Alex Oliver

Miss Maddie Vann

Mrs. Willie Williams

Miss Helen Benyard

Mrs. Robert J. Crocker

Donald Langdon

MATHEMATICS DEPARTMENT

Mrs. James C. Lynch

PHYSICAL SCIENCE

Miss Anna Koontz

Mrs. Michael Lackey

Mrs. Robert P. Mauck

Miss Joann Payne

Mrs. Robert B. Marr
Librarian

POLITICAL SCIENCE

Mrs. Meyer Goldberg

Mrs. B. L. Trump

Mrs. Jesse L. Williams, Jr.

Mrs. George Wilson

FOREIGN LANGUAGES

Mrs. Douglas Kincaid

Mrs. Robert L. Alwood

Mrs. Ginger Toney
Secretary

Mrs. Florrie Gardner
Secretary

Miss Gene Burton
Secretary

Mr. Hal Furr
Audio-Visual Director

Mrs. Juanita Hall
School Nurse

PERSONNEL

Maintenance Staff

Cafeteria Staff

75

Cindy Adams
Violet Ashburn
Elaine Askew
Lawson Bailey

Terri Baines
Vera Baker
Rodney Barkalow
Anna Barnes

Brenda Barrett
Presidee Barrett
Phyllis Bess
Steve Berg
Sharon Birdsong
Warren Birdsong

Barbara Blowe
Lori Booth
Ronald Boyce
Robert Boyd
Donald Bracy
Andy Bradshaw

Billy Bradshaw
Chuck Bradshaw
Pernell Brickhouse
LaVern Bruckington
Lester Brogdon
Barry Bunch

Michael Byrd
Randolph Chapman
Don Chavis
Roy Cherry
Charlene Christian
Janice Cobb

Sharon Cobb
Suzanne Cones
Gail Cook
Joseph Cook
William Cook
Edna Cornett

The Freshmen tried to "Rack 'em up".

Leonard Cox
Sheryl Cross
Elizabeth Daughtry
George Davidson
Faye Davis
John Davis

Leslie Davis
William Davis
Harry Derby
Ronald Dorow
Rodney Doughty
Steve Doughtie

Dwight Druitt
Bill Duke
Greg Eby
Audrey Edwards
Becky Eure
Dennis Eure

Martha Everett
Wayne Ford
Jeffrey Forehand
Sonny Franklin
Elizabeth Fravel
Shirley Fry

Glenn Funicelli
Martha Godwin
Kim Goldner
Wallace Gray
Yvonne Gray
Carol Greene

Debbie Harrell
Sandra Harrell
Sharon Harrell
Tommy Heffington
Marsha Hicks
Mark Hines

Marilyn Hines
Robin Hines
John Hite
Trip Hobbs
Stan Holland
Claretta Horton

Attendants Marilyn Hines and Marsha Hicks added beauty to P-Nut Bowl.

Clayton Horton
Michael Jackson
Denise Jenkins

Faye Jernigan
James Johnson
Steve Johnson

Tommy Johnson
Beverly Jones
Cassandra Jones

Douglas Jones
Everly Jones
Mattawalda Kearney

Rita Kennedy
Diane King
Billie Langston

Clarice Lassiter
Gail Lawrence
Paquita Lawrence

Deborah Leggett
Emily McDaniel
Donna Miles

Ivan Miller
Michael Miller
Wallace Miller

They even teach you how to use a mop in the ninth grade!

Ousley Mitchell
Lorenzo Mitchell
Sandra Mitchell
Terry Mitchell
Garfield Mizelle
Rhonda Morris

Emanuel Myrick
Tim Oliver
Bernita Parrish
Yvonne Phillips
Colleen Pinto
Vanessa Pittman

Donna Porter
Gladys Raby
Muriel Reid
Lynn Richards
Lindell Riddick
Stephen Ritter

Cafeteria food stuns Lynn Walton

Denise Rogers
Sabrene Ruffin

Juanita Runyon
Michael Runyon

Ray Russell
Thomas Saunders

Mirian Sherrod
Doressa Silver
Rita Silver
Walter Silver
Hank Simpson
Michael Singleton

Clyde Smith
Rita Smith
Melanie Spain
John Taylor
Debbie Thompson
LoAnn Thorne

Sharon Wagner
Richard Walker
Sylvester Walker
Lynn Walton
Ann Ward
Jerome Wattord

Beth Webb
James White
Leondra White
Ronald White
Stacy Wickens
Molly Wilcox

Sandra Wilkens
Jackie Williams
Linda Williams
Clarence Wilson
Joseph Wilson
Joyce Wilson

Betty Womack
Cynthia Wyatt

FRESHMAN CLASS OFFICERS

President . . . . . Marsha Hicks
Vice President . . . . . Melaine Spain
Secretary . . . . . Charlene Christian
Treasurer . . . . . Martha Godwin

7th

Janie Andrews
Mary Ashburn
Delores Askew
Ronnie Askew

Gregg Bailor
Raiford Baker
James Bangley
Nancy Bangley

Ronnie Barnes
Steve Barnes
Evelyn Beamon
Faye Bell
Larry Belvins
Andrew Boone

Theresa Boone
Wallace Boyce
Clyde Boykins
Janice Boykins
Randy Boyette
Charlene Bradshaw

Cindy Bradshaw
Jane Briggs
Becky Brinkley
Lynn Bunch
Jackie Butler
Jay Butler

Del Byrd
Ricky Carmack
Dorothy Carpenter
Cheryl Chapman
Nat Chavis
Cathy Coker

Bruce Comer
Alfred Cooke
Kevin Corcoran
Karen Crocker
Paul Crocker
Rudolph Cross

Deborah Darden
James Darden

Willie Daugthrey
Richard Derby

Scott Dudley
Mary Duke

Cathy Eason
Mona Eby

Cheryl Chapman and Susan Smither represented their class in the P-Nut Bowl festivities.

Dennis Edwards
Margaret Eley
Karen Estes
Joey Fanny
George Fields
Dennis Forehand

Robbie Fry
Barry Gay
John Godwin
Lynn Godwin
Joan Goffigan
Susan Gomer

Jimmy Goodman
Sandra Goodwin
Claudia Grady
Lynn Grigg
Cynthia Harrell
Glenn Harrell

Kenneth Harrison
Randy Hill
Jeffrey Hite

Craig Holland
Marsha Howell
Keith Hurley

Glenn James
Connie Johnson
Deborah Johnson

Judy Johnson
Quinton Jones
Vallery Jones
Clestine Jordan
Kenneth Jordan
Steven Key

Sarah Killbebrew
Deborah King
Marie King
Wayne King

McCoy Knight
Thomas Knox
Ruth Landrum
Carolyn Lassiter

JoAnn Lawrance
Pat Lilley
Cary Mansfield
Carol Mathews

Jackie Mazelle
Pam Mills
Sandy Milter
Gary Moore
Thomas Morrison
Jackie Munford

Linda Nelms
Jane O'Connor
Beth Odom
Jessica Parker
Joan Parker
Locke Parker

Belinda Parr
Susan Peachy

Michael Pittman
Joseph Powell

Charles Ricks
Ted Riposa

Perry Rivenbark
Linda Roberts

Peggy Robertson
Virginia Rogers

David Salmon
Becky Saunders
Edward Saunders
Carl Saunders
George Scott
Patty Scott

Karen Simpkins
Kathalet Simpson
Wanda Silver
Jose Skeeter
Eddie Smith
Edward Smither

Susan Smither
Billy Spain
Billy Stolley
Susan Tioaquan

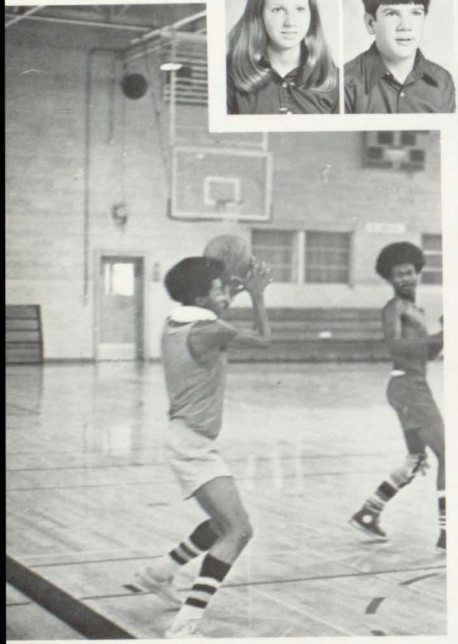

Break!

Kevin Thomas
Kathy Thompson

Deborah Thorne
Harvey Tew

Jenita Vines
Deborah Wagner

Dale White
Charles White

Randy White
Barbara Whitley
Kenneth Williams
Jo Ann Wright
Calvin Young
Carolyn Young

SOPHOMORE CLASS OFFICERS

President . . . . . Jay Butler
Vice President . . . . . Karen Crocker
Secretary . . . . . Jane O'Connor
Treasurer . . . . . Susan Peachy

73

Do your feet hurt Chuck?

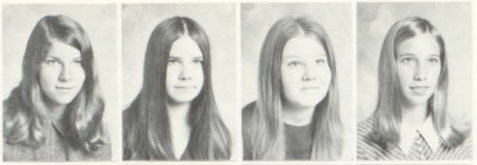

Marion Allison
Cheryl Babb
Linda Baines
Louise Bangley

Juel Barnes
Kenneth Berg
William Biggs
Faye Blevins

Deborah Boone
Lisa Booth
Helen Boudiette

Susan Bowden
Norma Bradshaw
Susan Brinkley

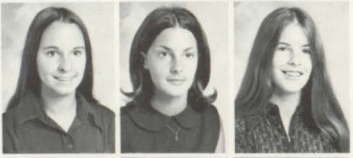

Diane Bryant
Donna Bryant
Nancy Carter

Harry Chavis
Kathy Chilton
Margaret Cleveland

Brenda Cobb
Wayne Cobb
Jackie Colbert

Go, Go, Get 'm, Get 'm!

Jamie Comer
Mary Cones

John Coppola
Gregg Crow

Ashby Dashield
Chip Davis

Kathy Doughtie
Kitty Edwards

Audrey Fravel
Larry Futrell
Margaret Godwin
Joannah Gomer
Charles Goodman
Johnnie Goodman

Donald Goodwin
Connie Greene
Debbie Greene
Roberta Harrell
Ricky Hart
Glenn Hedgepeth

Tommy Hines
Gloria Hite
Hilary Howell
Ellen Jackson
Barbara Jefferson
Bill Jeffreys

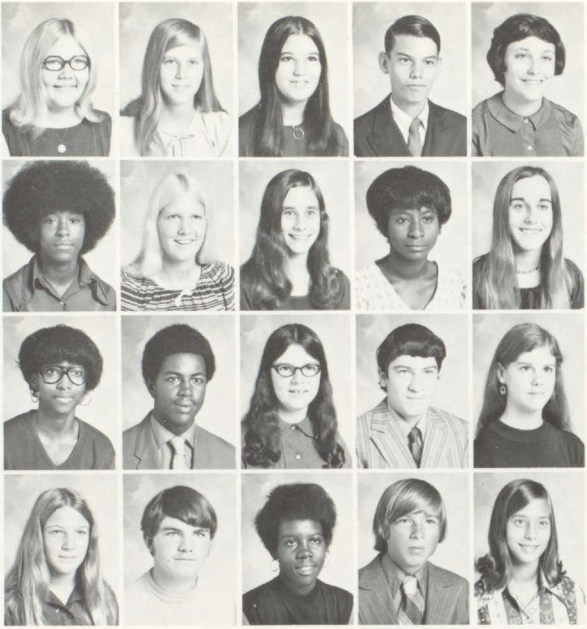

Nancy Jernigan
Cindy Jones
Donna Jones
Irvin Jones
Suzanne Jordan

Melinda Joyner
Nancy Joyner
Carol Kelley
Karen Kelley
Kathy Kelley

Cinthia Lawton
Dorothy Locust
Deborah Luter
George Matthews
Thorne Maxey

Dixie Miles
Kirk Miller
Kathy Mitchell
Seth Morgan
Vickie Nelms

Teresia Norris
Lee O'Berry

Kevin Oliver
Rose Oliver

Annette Parker
Jean Parker

Odessa Peoples
Joey Pierce

P-Nut Bowl Attendants
Martha Pierce and Nancy Carter

Martha Pierce
Lelia Porter
Lynn Powell
Paul Purcell
Charles Rawls

Johnnie Rawls
Jim Rhodes
Donald Richards
Thomas Richards
Regina Rountree

Sylvester Ruffin
Kathleen Sharpe
Linda Shaw
Michael Shelton
Mary Sherrod

Vanessa Silver
Dale Simpson
Chuck Sims

Evelyn Small
Karen Smith
Bobby Solomon

Judy Spivey
Ty Tompkins
Larry Tompson

Brenda Thorne
Candi Turner
Jeannie Twine
Carol Walker
Sandra Walker

Bert Walton
Ronnie Ward
Marvin Warren
Patricia Webb
Steve Westnedge

Ricky White
Travis Williams
Dorothy Wilson
Susan Wommack
Louise Young
Jerry Zehert

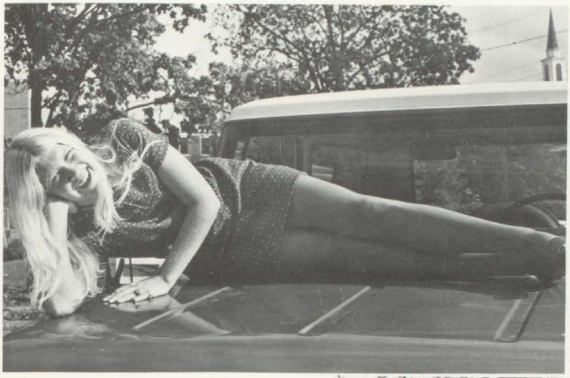

JUNIOR CLASS OFFICERS

President . . . . . Karen Smith
Vice President . . . . . Nancy Joyner
Secretary . . . . . Nancy Carter
Treasurer . . . . . Margaret Cleveland

72

Brenda Albright

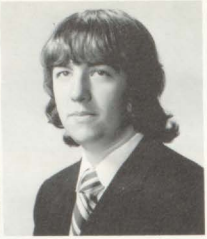

Jamie Earl Alexander

Brenda Alston

Sharon Alice Anderson

Faith Osbourne Ashley

James Elton Ashley

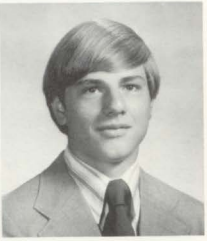

Robert Wilson Askew, Jr.

BEST LOOKING
Angel Ellis, Thomas Winborne

Kathy Sue Aston

John Joyner Austin

Vickie Angela Bailey

Cecil Lauder Baker

Elizabeth Bonner Ballard

Glenn Victor Bangley

Linda Mae Bremby

Carolyn Leigh Brinkley

Deborah Ann Brinkley

James Henry Boyette, IV

Betsy Spence Butler

Nancy Carolyn Byrd

Lennie Jep Carr

William Love Carr

Donna Brooks Cathey

Virginia Mae Clevenger

BEST PERSONALITY

Sandra White, Richard Grant

CRAZIEST
Betsy Butler, Richard Grant

Alonzo O'Neal Coker

Donna Elaine Cones

Connie Leigh Copeland

Jerry Jerome Cousins

Harold McDowell Crocket

Dixie Kay Curnes

Betty Lynn Darden

Parker Everett Darden

William Darden

Eustacia Vyvetty Daughtry

Forrest Donald Davidson

Mallory Ann Davis

Elizabeth Dawson

William Henry Deloatch

Margaret Ann Doughty

David Watson Dudley

Sylvia Smith Duke

Angel Virginia Ellis

Benjamin Cutchins Ellis

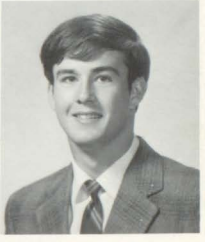

George Emitt Eure

Cynthia Robena Finch

Muscoe Norfleet Garnett

Margaret Roxane Gatling

Wilfred Commander Gatling

MOST ATHLETIC

Linda Bremby, Lennie Carr

BEST DRESSED
Vickie Bailey, Wilfred Gatling

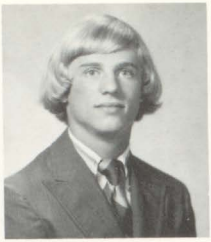

Richard Selby Grant

Jacquelin Griffin

Sandra Lee Godwin

Deborah Jean Gomer

Kermit Richard Goodman

Cathy Laverne Hart

Roy Lee Haskins

Deborah Leathie Hill

Wayne Anthony Hinton

Elizabeth Leigh Hobbs

Bryan Benarr Hoffler

Byron Zachery Hoffler

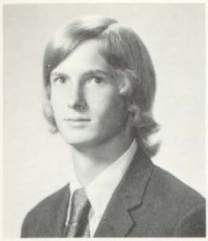

Joseph Jett Holland

Eleanor Jean Horton

Gwendolyn Faye Hott

Mary Kathleen Howell

MOST STUDIOUS
Elaine Cones, Bert Morris

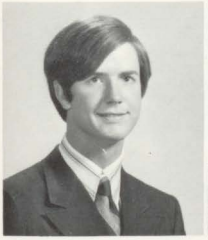

George Arrington Howerton, Jr.

Benjamin Kenneth Jernigan

Rhonda Joyce Johnson

Larry Thomas Jones

Nancy McLyrl Jones

Deryl Stanley Justice, Jr.

Martha Jean Kelly

Paula Ann Kennedy

Laura Lee Kinne

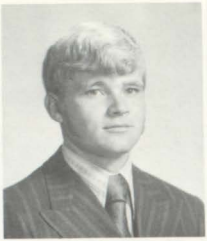

Roger Vandeventer Knight, III

Deborah Lassiter

Danny Alfredo Lawrence

Robert Dale Lilley

Venora Elizabeth Manley

Mary Lynn March

Bruce Burrell Marr

MOST SCHOOL SPIRITED

Betsy Hobbs, Lennie Carr

Douglas Wade Martin

James Kenneth Martin

Deborah Laverne Mathews

Michael McCrea

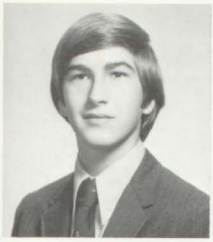

John Coulburn McLemore

JoAnna Lee Melito

Aubrey Djuan Mitchell

Martha Estes Moore

MOST DEPENDABLE
Eleanor Jean Horton, Donnie Davidson

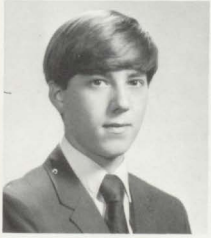

Robert Hewitt Morris

Janice Marie Moyer

Lynne Newman

Patricia Lynn Parker

Peggi Lee Parker

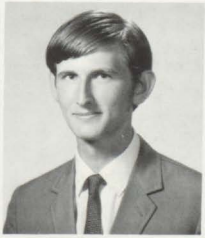

Jerry Michael Pittman

Catherine Humphrey Pond

Emmett Lemmuel Pope

Dolly Ann Richards

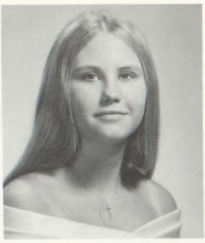

Wanda James Rivenbark

Brenda Ann Savage

Vita Silver

Wanda Sue Simpkins

Gwendolyn Smith

Robert Corless Speer

Robin Parker Speer

MOST LIKELY TO SUCCEED

Roxanne Gatling, John McLemore

Benjamin Herman Stancill

Rex Clifton Stone

Lynette Louise Tarkington

Nelson Thomas Thorne

Alice Bryant Vaughan

Albert Brian Vick

Cynthia Lavern Walker

Jacqueline Elaine Walker

Pamela Louise Warren

Katrina Watford

Anna Lee Webb

Mary Alice Webb

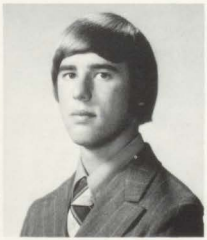

John Judson West

Barbara Ann White

James Edward White

Lillian Hope White

BEST ALL AROUND

Jackie Griffin, Donnie Davidson

Sandra Jewell White

Linda Lee Wiggins

Bruce Jester Williams

Henderson Walter Williams, Jr.

Rebecca Susan Williams

Charles Thomas Wilson

Thomas Winborne, Jr.

Stephen Riddick Wright

RECOGNITION

In this the fiftieth edition of the PEANUT, the Class of 1972 feels it is our pleasure to salute those who so diligently work behind the scenes to make each school day a success. To you, Mrs. Ginger Toney, Miss Gene Burton, and Mrs. Florri Gardner, we say "Thank You" for your kind words of advice, your willingness to help, and your sincerity of friendship. Each one of you plays a great role in contributing to our success. We feel that our school would not be complete without the tremendous assistance the office staff lends.

WE ARE GREAT
IN ALL WE DO
WE'RE THE CLASS OF '72

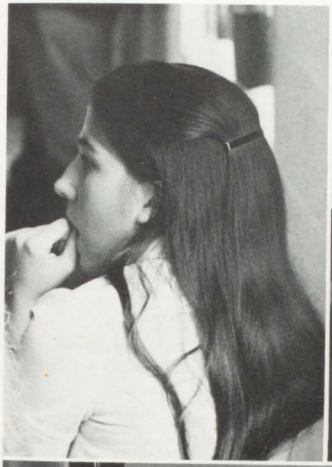

SENIOR CLASS OFFICERS

President . . . . . Eleanor Jean Horton
Secretary . . . . . Angel Ellis
Vice President . . . . . Aubrey Mitchell
Treasurer . . . . . Bruce Marr

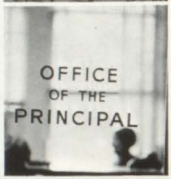
OFFICE
OF THE
PRINCIPAL

337
32
337
TO ROUTE 13
TO ROUTE 58
PEANUT

Peanut Picker
Peanut Picker
Peanut Picker
Students Plan
Trip to Spain

BUFFET LUNCHEON
WELCOME
MRS REBECCA CATON
ELON COLLEGE WORKSHOP

62
60
75

SUPERIOR
NATIONAL CHEERLEADERS ASSOCIATION SUMMER CHEERLEADER SCHOOL
SUFFOLK
HIGH SCHOOL
1922

PRIDE

QUEEN LINDA BREMBY

PRINCESS DOLLY RICHARDS

PRINCESS VENORA MANLEY

PEANUT BOWL 1972

Has it stopped raining . . . The senior float still isn't finished . . . Doesn't Linda look great . . . Whoever heard of having a dance two days before the game . . . By the way, does anyone have a date . . . The Raiders are really up for this one . . . Finally – a Raider victory . . . 13 to 8.

Second place – "Cream the Crusaders"

Sophomore float captures first place.

PEANUT BOWL

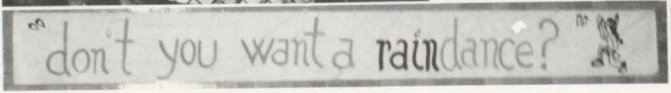

Peanut PARK
Coca-Cola
MINUTES
SECONDS
HOME
VISITOR
DOWN
TO GO

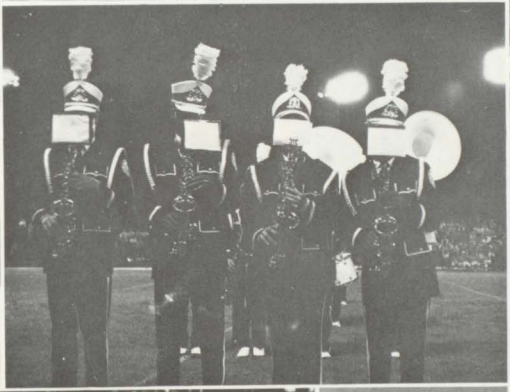

ACHIEVEMENT

1972 HONOR GRADUATES: Bert Morris, Carolyn Brinkley, Aubrey Mitchell, Mary Lynn March, Angel Ellis, Brenda Albright, Betsy Butler, Janice Moyer, Connie Copeland, Roxane Gatling, Elaine Cones, Debbie Matthews, Joe Hurff, David Dudley. (Missing from picture – Debbie Brinkley).

Joe Hurff and Carolyn Brinkley were the top two ranking Seniors for 1972.

Roxane Gatling and David Dudley received letters of commendation for their National Merit Scholarship scores.

Margaret Cleveland, Chip Davis, and Nancy Carter placed first, third, and second respectively in the Merchant Marine Contest.

Eleanor Horton was this year's recipient of the DAR Good Citizenship Award.

Alonzo Coker and Lennie Carr received the American Legion Trophy and the Sports Club Trophy for their outstanding football ability.

Linda Bremby was selected for the 1971 Girls District Basketball Team.

Margaret Cleveland participated in the Radio Scholarship Quiz Program at the Univ. of Richmond.

Calvin Young was the winner of the Tom Sykes Memorial Football Trophy.

Workshop and Regional band participants: Dixie Miles, Marsha Hicks, Susan Brinkley, Cassandra Jones, Kenny Berg, Roxane Gatling, and Jim Rhodes.

Carolyn Brinkley was SHS's winner of the Betty Crocker Homemaker of Tomorrow Award.

Donnie Davidson and Aubrey Mitchell were Boy's State Delegates and were also listed as "Who's Who in American High Schools".

Drill Team receives a trophy for placing second in the marching unit division in the Christmas Parade.

Representatives for Girl's State were Roxane Gatling and Angel Ellis. Gatling was also listed in "Who's Who in American High Schools."

All Regional Chorus members: Roy Haskins, Cathy Coker, Alonzo Coker, Jim Rhodes, LaVerne Brockington, Kenny Berg, and Connie Copeland.

Nancy Joyner served as secretary of the District Tri-Hi-Y Conference.

1971-1972 ACHIEVEMENTS

Susan Smither was elected to serve as a State Hi-Y Representative for the Tidewater District.

Aubrey Mitchell and Harold Crockett attended the National Key Club Convention in Anaheim, California.

MODEL GENERAL ASSEMBLY DELEGATES: Nancy Carter, Mary Lynn March, Martha Kelley, Debbie Brinkley, Nancy Joyner, Eleanor Jean Horton, Jimmy Ashley.

Martha Moore served as State Hi-Y Council President and MGA Senate Doorkeeper.

"The Lottery" . . . short story and play . . . American Studies assignment . . . "but we have never acted before!" . . . theme of tradition . . . a look at ourselves . . . comments on government and culture . . . old man Warner . . . Tessie . . . "the big black box" . . . rocks . . . a death . . . presented to the faculty . . . nervous . . . hams . . . fun . . . creative . . . recall – "There's always been a lottery!" . . . "Quiet on the set!" . . . Let's try again! . . . again! . . . again! Freeze scenes . . . the stoning . . . "It's not fair; it's not right!" . . . remember.

The spinning of a top . . . the marching of a tin soldier . . . the frolicking of a colorful clown . . . the spraying magic of a Silly String can . . . the company of crayons and a coloring book . . . the whistling song of a choo-choo train . . . the wittiness of a joker . . . the playfulness of Raggedy Andy and Raggedy Ann . . . the popping excitement of a Jack-in-the-box . . . the daring courage of an Indian and his enemy clad in a Cow Boy suit . . . the sweet goodness of a lollipop . . . the inquiring voice of a young mother . . . All comes to life only in the minds of a small child and Advanced Composition Class.

This page sponsored by
Coca-Cola Bottling Works

THE FANTASTICKS

CAST: ROW 1: John McLemore, Bruce Marr, Lynn Powell. ROW 2: Joey Pierce, Susan Brinkley. ROW 3: Tommy Hines, Aubrey Mitchell, Chip Davis.

Mary Alice Webb and Linda Wiggins make up Aubrey Mitchell for the pantomime.

"The Fantasticks" . . . musical love story . . . new school venture . . . acting . . . "Sir, the players have arrived" . . . scenery . . . lighting . . . "Try to Remember" . . . Mr. Oliver's valuable instructions as producer . . . Mr. Ford directs and adapts music for the orchestra . . . students and teachers working together . . . dancing . . . ballet . . . props . . . make-up . . . night rehearsals . . . fun . . . community support . . . "It depends on what you pay" . . . opening night . . . great audience . . . FANTASTICK!

Betsy Hobbs, student director and Linda Wiggins, student choreographer work hard for the success of the play.

Night rehearsals result in perfection.

Oliver, Miles, Newsom, Berg, Twine, Rhodes, and Gatling are the musicians for "The Fantasticks" orchestra.

This page is sponsored by
HAMBLIN STUDIO

OUTSTANDING SENIORS 1972

FORREST DONALD DAVIDSON
"... the Lord directeth his steps."

ELEANOR JEAN HORTON
"When I planted my pain in the field of patience it bore fruits of happiness."

ANGEL VIRGINIA ELLIS
"The hand that hath made you fair hath made you good."

THESE ARE THE OUTSTANDING.
WHAT MORE CAN YOU SAY. . .

ELIZABETH LEIGH HOBBS
"Enthusiasm is a volcano on whose top never grows the grass of hesitation."

MARGARET ROXANE GATLING
"Tis good-will makes intelligence."

MARY LYNN MARCH
"Nothing great was ever achieved without enthusiasm."

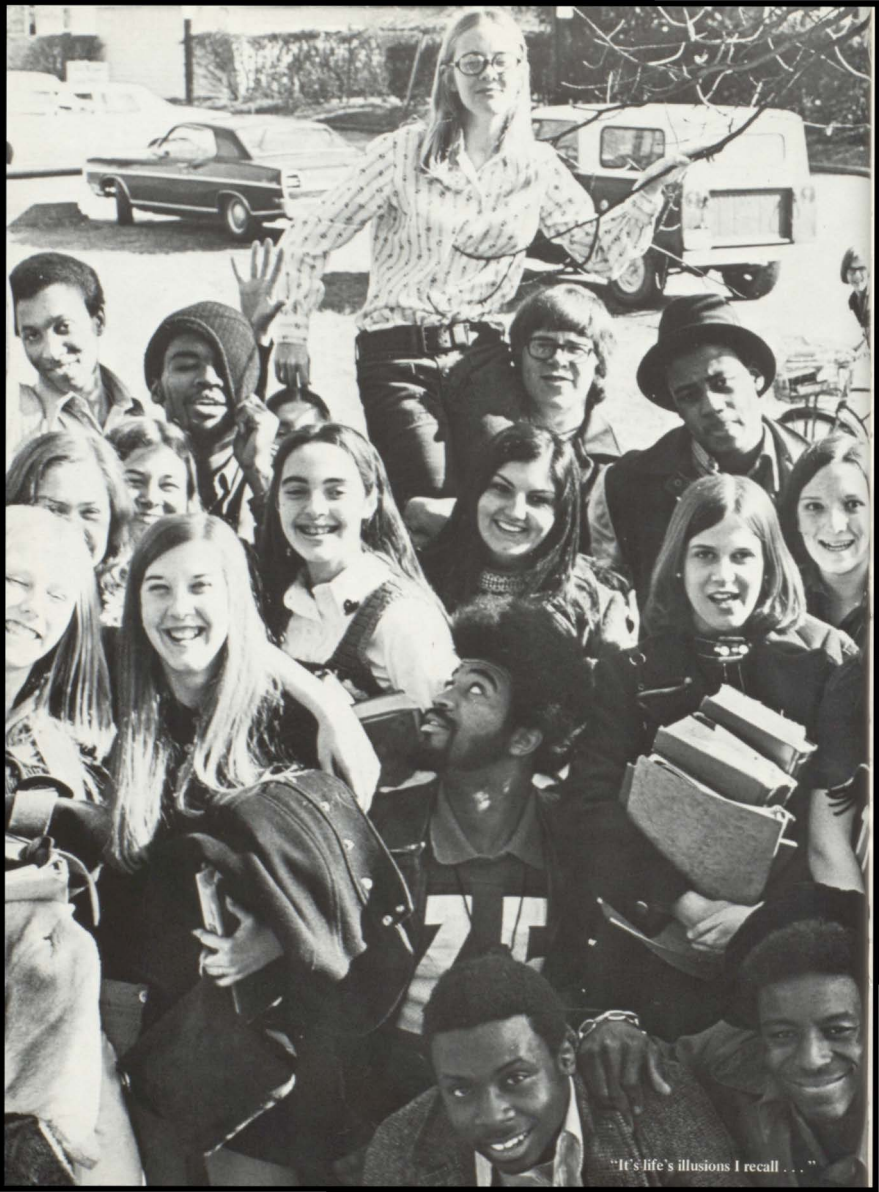

"It's life's illusions I recall . . ."

DEDICATION

In this our fiftieth PEANUT it is only appropriate to dedicate with honor our yearbook to one who has so willingly given of herself to help enrich our learning experiences.

For the sincere words of confidence,
For a desire in teaching the art of expression,
For strong support as both class and annual sponsor, and
For the years of dedication as a teacher and a friend

We, the annual staff guided by a vote of the Senior Class, with pride dedicate this our golden volume of the PEANUT to you,

MRS. H. BURDGE CATON

PATRONS

Mr. and Mrs. George T. Bowden, Jr.
Mrs. Margaret Brown
Mr. and Mrs. Archie Howell
Mr. and Mrs. E. P. Williams
Mr. Floyd Brinkley
Mr. and Mrs. George K. Albright
Mr. and Mrs. Oscar G. Kennedy
Mr. and Mrs. W. E. Horton
G. S. and Sarah Hobbs
Mr. and Mrs. E. P. Rivenbark
Mr. and Mrs. Holmes Small
Mr. and Mrs. John R. Boudiette
Mr. Sam Jones
Judge and Mrs. J. C. Godwin
Mrs. Jane H. Pond
Mr. and Mrs. George Y. Birdsong
Mr. and Mrs. Thomas J. O'Connor
Mr. and Mrs. Karl F. Bock
Mr. and Mrs. James F. Darden
Dr. and Mrs. William C. Everett, Jr.
Dr. and Mrs. F. Morrison Smither
The Varsity Cheerleaders
A Friend

Mr. and Mrs. W. C. Joyner
Mr. and Mrs. P. M. Snook
Mr. and Mrs. L. G. Cones, Jr.
Mr. and Mrs. L. T. Luter
Mr. and Mrs. W. H. Morris, Jr.
Dr. and Mrs. Lloyd C. March, Jr.
Mr. and Mrs. James T. Davidson
Mr. and Mrs. Earl Rountree
The Joyners and Nancy
Mr. and Mrs. Charles Bradshaw
Mr. and Mrs. Frank Womack
Mr. and Mrs. L. J. Carr, Jr.
Mr. C. Aubrey Smith
Mr. and Mrs. Howard D. Mast
Dr. and Mrs. George H. Barnett
Mr. and Mrs. Forrest H. Cathey
Mr. and Mrs. L. Q. Hines
Mr. and Mrs. C. Clarence Brinkley
Mr. and Mrs. Charles H. Lawrence
Mr. and Mrs. Major T. Benton
Mr. and Mrs. Burdge Caton
A Friend
Mr. and Mrs. C. R. Davis

BOOSTERS

SOUTHERN OIL COMPANY
POWDER PUFF BEAUTY SHOPPE
OAK RIDGE PHARMACY
RUSSELL'S, INC.
MARY HOLLAND EURE – REAL ESTATE RENTALS
BENNETT'S PAINTS
LOU'S BARBER SHOP
EPPS FARM SUPPLY COMPANY
Mr. and Mrs. Harvey McGee
A FRIEND
Mr. and Mrs. Frank Jordan
KNIGHT'S LUNCHEONETTE
HARRY L. CROSS, REALTOR
JOHNSON'S FLOWERS and GREENHOUSES
George L. Richards
SAM PERRY'S BAR-B-Q
ELECTRICAL APPLIANCES, INC.
FOOD MART
BARR BROS. JEWELERS
STARKEY MATTHEWS, CO., INC.
THE AQUARIUM

PLANTER'S PEANUTS

A division of Standard Brands, Inc.

Greetings To The Class of '72
from
Mr. Peanut

W.T. GRANT

Congratulations

from

W. T. GRANT COMPANY
AND
THE BRADFORD HOUSE RESTAURANT

Suffolk Plaza Shopping Center
Route 460 Windsor Road, Suffolk, Virginia
Latest Fashions For the Teens and Family
Do You Have a Grant's Credit Account?
Take Up to Two Years to Pay

STORE HOURS

Monday – Thursday	10:00 A.M. – 9:00 P.M.
Friday	10:00 A.M. – 9:00 P.M.
Saturday	10:00 A.M. – 9:00 P.M.

WEBB'S TRANSFER

38 Years of Service
Dial 539-3418
Suffolk, Virginia

Congratulations to the
Class of '72

SUFFOLK INSURANCE COMPANY

UNDERWOOD INSURANCE COMPANY

A. Taylor Darden, Chm. of Board
C.M. Flintoff, President
Henry H. Odom, Vice Pres.
George D. Underwood, Vice Pres.
Austin T. Darden, Jr., Sec.-Treas.
John R. Ellison, III, Agent

Holland Office
P.O. Box 55
Holland, Va. 23339
Phone 657-4381

Suffolk Office
P.O. Box 1280
Suffolk, Va. 23434
Phone 539-9988

Compliments

of

LEGGETT

DEPARTMENT

STORE

Best wishes to the

Class of '72

Compliments
of

NANSEMOND INSURANCE AGENCY

West Washington Street
P.O. Box 1636
Suffolk, Virginia

Compliments

of

THOMAS J. LIPTON, INC.

SUFFOLK Quality CLEANERS, Inc.

807 West Washington Street
Suffolk, Virginia 23434

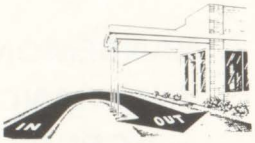

CARITONE

Compliments

of

SMITHFIELD PACKING COMPANY

THE FERGUSON MANUFACTURING COMPANY, INCORPORATED

Best wishes to the Class of '72

Manufacturers of Agricultural Implements

Since 1908

Suffolk, Virginia

RUBIN AUSTIN CONTRACTING

Best Wishes
to the
Class of '72

MONTGOMERY WARD AND COMPANY

Suffolk Plaza

G & G RUGS & CARPET

Room Size Rugs – Wall to Wall Carpet

Custom Installation
813 Windsor Rd.
Suffolk, Virginia
Phone 934-0832

FIRST FEDERAL SAVINGS & LOAN ASSOCIATION OF SUFFOLK

117 Market Street Phone 539-2323

Locally owned . . . Serving local needs

Electri Cooker OPERATIONS

GENERAL FOODS CORPORATION

Makers of Kernel-Fresh Nut Products

and

Air-Popt Popcorn Products

183 Hall Avenue

Suffolk, Virginia

SUFFOLK NEWS HERALD

"Your Hometown Newspaper"

Written and Edited

to

Merit Your Confidence

PARKER & COMPANY

Insurance & Real Estate

Carolina & Benton Roads
Suffolk, Virginia

Congratulations to the Class of '72

Compliments
of

GEORGE F. HARTNETT & COMPANY, INC.

Chicago, Illinois
Albany, Georgia
Suffolk, Virginia

Nut and peanut brokers

KINCAID MACHINE COMPANY

General Machinist

Welding

Bass
Moxees
S.R.O.
Zodiac
Naturalizer
Rendition
Hush Puppies

Aigner
Sandler
Spalding
American Girl
Vitality
Cobblers
Others

Russell & Holmes

ANGUS I. HINES, INC.

Shell Distributors
P.O. Box 1038
Suffolk, Virginia 23434

SENTRY SERVICES

GOLD KIST PEANUTS

303 South Saratoga Street
Suffolk, Virginia

Phone 539-8765

BANK OF SUFFOLK

101 East Washington Street
Suffolk, Virginia

Your Independent Bank
Member FDIC

DARDEN'S FOOD, INC.

Suffolk, Virginia

Virginia's Largest Producers and Distributors
of "Checkerboard" Eggs

THE BLAIR BROS., INC.

Windsor Road

General Contracting

Paving, Grading, and
Equipment Rental

F. PERRY LUMBER COMPANY

Wholesale Lumber

Rt. 1, Box 320
Suffolk, Virginia

Phones
Office 539-8192
Mill 539-8278

HOBBS

SUFFOLK, VA. HOBBS ENGINEERING

Congratulations from

PRUDEN HARDWARE, INC.

Suffolk, Virginia

DUKE OLDSMOBILE—CADILLAC CORP.

1046 Windsor Road
Suffolk, Virginia 23434

AIR-CARE, INC.

Heating – Air-Conditioning – Humidifiers

where

Your Care Is Air Care

Phone 934-0605
821 Windsor Road
Suffolk, Virginia 23434

Come see the making of power

Vepco's first commercial atomic power station is now under construction in Surry County, Virginia. In the new Information Center overlooking the site, you will see an excellent slide presentation, fascinating exhibits, and a working model of the reactor. (And from the balcony, you can watch them assemble the real thing.) Open 10 AM to 4 PM Monday through Saturday and 1 PM to 5 PM on Sunday. For tour information call 771-8194 in Richmond.

Vepco

more power to you . . . at less cost

Brewer's
SUFFOLK, VA.

R. R. ALLEN & SON

Established 1866

701 E. Pinner Street
Suffolk, Virginia 23434

Value Service
HARDWARE STORES
Allen's

Congratulations To The Class of '72

BARRETT'S PAINT & WALLPAPER

122 N. Main Street
Suffolk, Virginia 23434

Congratulations To The Class of '72
from

MITCHELL'S UPHOLSTERING SHOP

610 E. Washington Street
Suffolk, Virginia 23434

LOWE'S
OF SUFFOLK, INC.

Compliments of

TASTEE-FREEZ
BIG TEE BURGER, INC.

1228 Holland Road
Suffolk, Virginia 23434

Congratulations from

GRUENWALD'S DRIVE-IN

816 W. Constance Road
Suffolk, Virginia 23434

FAD & FASHION

714 Suffolk Plaza
Suffolk, Virginia 23434

Compliments of

J. L. ROBERTSON

School Jeweler

Castle Inn

"Come, Break Bread With Us"

Antiques
Gifts

Family
Dining

Pinner's
FLOWER SHOP
Flowers are the Beauty of Our Business.

J. Webb Pinner, Jr. Owner

606 W. Washington Street
Suffolk, Virginia 23434

Shop Phone 539-6553
Home Phone 539-3395

Come to the

CHADWICK THEATRE

J. Walter Hosier & Son, Inc.
INSURANCE

J. Taylor Spain, President

Corner Market and Chestnut Streets

Phone 539-3591
Suffolk, Virginia 23434

R. W. BAKER & CO. FUNERAL HOME

Established 1885

509 W. Washington Street
Suffolk, Virginia 23434

Phone 539-4691

T. E. COOKE FUNERAL HOME, INC.

405 Johnson Avenue
Suffolk, Virginia 23434

Phones
Office 539-4861
Residence 539-2722
Residence 539-5503

SIDNEY F. HARRELL FUNERAL HOME

540 E. Constance Road
Suffolk, Virginia 23434

Established to Help Those in Need
Licensed Funeral Director and Embalmer
Spacious Chapel and Large Paved Parking Lot

I. O. HILL & COMPANY

Established 1891

Dealers in Quality Furniture
West Washington Street
Suffolk, Virginia 23434

Compliments of

BYRD'S INTERIOR DESIGNERS

700 W. Washington Street
Suffolk, Virginia 23434

SUFFOLK GAS CORPORATION

Congratulates

THE CLASS OF '72

For Dependable Gas Service
130 Commerce Street

Dial 539-2376

GARNETT OIL COMPANY, INC.

Distributor

American Oil Company Petroleum Products

Suffolk, Virginia
539-8741

Compliments of

ROSES

BUCK OFFICE SUPPLY AND EQUIPMENT, INC.

412 N. Main Street
Suffolk, Virginia 23434

Compliments of

THE PASTRY SHOP

"Fancy pastries for all occasions"

Open 8:00 A.M. to 6:00 P.M.

314 W. Washington Street
Suffolk, Virginia 23434

Congratulations to the Class of '72
from

THE GURLEY PRESS

Quality Printing
104 N. Saratoga Street
539-4741

Our Class Rings Just Arrived
from

JOSTEN'S

Mike Price Virginia Beach, Virginia

Steaks Pizza

DOUGHTIE'S SUBURBAN RESTAURANT

Route 460
Just past Suffolk Plaza

Sandwiches Seafood

SUFFOLK BUSINESS MACHINES, INC.

815 Windsor Road
Suffolk, Virginia 23434

Calculators
Typewriters

olivetti underwood

Congratulations to the Class of '72
from

DAILEY'S SUPERMARKET

GLOZET

Men's & Boys'
Affordable Fashions

Paints
Varnishes
Lacquers

THE SHERWIN-WILLIAMS COMPANY

Leads
Oils
Enamels

Suffolk Plaza Shopping Center

Compliments of

VILLAGE AUCTION BARN

Magnolia Intersection
Suffolk, Virginia 23434

SUFFOLK CHEMICAL COMPANY, INC.

Industrial Chemicals
P.O. Box 1606
539-7401 Suffolk, Virginia 23434

Compliments of

PRODUCERS PEANUT COMPANY, INC.

Home Phone
539-0738

Business Phone
539-8323

J. D. CARSON

MASONRY CONTRACTOR
No Job Too Large Or Too Small
2624 OLD NORFOLK ROAD
SUFFOLK VIRGINIA

"SHRIMP" PIERCE

PIERCE TIRE COMPANY

Goodyear Tires, Tubes,
Vulcanizing and Recapping

404 W. Washington Street
Phone 539-2891

PARR'S SUPPLY COMPANY

Benjamin Moore Paints –
Aluminum Awnings – Screens –
Storm Windows and Doors

911 West Washington Street
Phone 539-6126

Rexall

JOSEPH P. HALL DRUG COMPANY, INC.

139 South Saratoga St.

Where the "In" Crowd Shops

JENNY'S

The Children's Shop

722 Suffolk Plaza Shopping Center
Suffolk, Virginia 23434

Phone 539-9109

Compliments of

MAR-JA COLD STORAGE

Moore Avenue
Suffolk, Virginia

Compliments of

BRADSHAW'S PICTURE FRAME SHOP

1109 Windsor Road
Suffolk, Virginia 23434

Phone 539-6401

Compliments of

LAKESIDE PHARMACY

913 W. Washington St.

Phone 539-8181

Compliments of

SUFFOLK PROFESSIONAL PHARMACY, INC.

362 E. Washington Street
Suffolk, Virginia 23434
Phone 539-3401

"Professionally Correct"

James E. Richards, Sr.
Reg. Phc. Mgr.

G. S. Hobbs

For The Best In Clothes
Of Distinction

ROWE & LONG MUSIC CO.

Suffolk Plaza - Suffolk, Va.

Phone 539-6591

Home of Baldwin Pianos and Organs
Band Instruments and Chimes

SUFFOLK TIRE CO., INC.

Tires – Firestone – Retreading

308 W. Washington Street
Suffolk, Virginia 23434

Phone
539-2600
539-8061

Firestone

GMC TRUCKS

SUFFOLK MOTOR CO.

Sales Service
Good Used Cars
Wolverine Camper

W. Washington Street
Dial 539-9948

Compliments of

DUKE'S SANDWICH SHOP

450 E. Washington Street
Suffolk, Virginia 23434

Compliments of

EARL L. SPEER AND CO.

Chicago, Illinois
Albany, Georgia
Dallas, Texas
Suffolk, Virginia

Say It With Flowers

BOWDEN FLORIST

Evelyn J. Brantley–Owner

539-5671 Home–539-8851

Compliments of

VIRGINIA CASKET COMPANY

Compliments of

GRIFFIN TIRE COMPANY

Boats Motors Camping Trailers

Compliments of

HERITAGE GIFTS, LTD.

Suffolk Plaza Shopping Center

Compliments of

HOLLIDAY INTERIORS

173 N. Main Street

Congratulations from

STONE'S SUPERMARKET

1022 W. Washington Street

Compliments of

CITY MOTORS OF SUFFOLK

Congratulations to the Class of '72
from

BENTHALL MACHINE COMPANY

Compliments of

SUFFOLK FRUIT AND PRODUCE

THE COLLEGE SHOPS

124 West Washington Street
Suffolk, Virginia 23434

Congratulations from

SUFFOLK EQUIPMENT COMPANY

Compliments of

BRADY'S MARINA

Smithfield Highway

Compliments of

GEORGE SCHMITT & CO., INC.

Wilroy Road & State 642

Congratulations from

A. H. JOHNSON & SONS LUMBER

Congratulations to the Class of '72
from

HARRELL ELECTRIC COMPANY

Compliments of

J. W. LASSITER

1408 Holland Road
Suffolk, Virginia 23434

Phone 539-8838

Congratulations from

SUFFOLK GOLF COURSE

Eddie Marrow
Pete Britton

KIMBERLY OIL COMPANY, INC.

Distributor of Texaco Products

729 Windsor Road
P. O. Box 1586
Suffolk, Virginia 23434

ALBERT FORD SALES, INCORPORATED

FORD
MERCURY

970 Windsor Road
Suffolk, Va. 23434

BRIGG'S AUTO SUPPLY

1107 Windsor Road
Suffolk, Virginia 23434

Wholesale Auto Parts Retail

Phone 539-2623

REFRIGERATON – AIR CONDITIONING – COLD STORAGE
HEATING

T. E. Shotton Refrigeration Company

THOMAS E. SHOTTON, JR.
TELEPHONE 539-9401

211 FAYETTE STREET
SUFFOLK, VA. 23434

Pruden's

PRUDEN PACKING COMPANY

American Finance Corporation

122 EAST WASHINGTON STREET
SUFFOLK, VIRGINIA

PHONE 539-8783

Shop at PENNEY'S and save

Penneys
ALWAYS FIRST QUALITY

150 N. Main Street
Suffolk, Virginia 23434

Compliments of

McNEILL ELECTRIC COMPANY

Electric Motor Distributors
Repairing – Rewinding
SALES AND SERVICE

P.O. Box 471 422 E. Pinner Street Phone 539-3233

Compliments of

PILAND PRINTING COMPANY

129 South Main Street

Manufacturers of rubber stamps

Compliments of

ONE HOUR PROGRESSIVE CLEANERS

157 East Washington St.

Sales – Service – Supplies – Rentals

–Phone 539-3698–

RAYMOND O. BROWN & SON

131-133 S. MAIN STREET
SUFFOLK, VIRGINIA

IBM ROYAL ADLER
TYPEWRITERS

HUGH L. HOLLAND, JR.

Real Estate and Insurance
Professional Building
Suffolk, Va.

Congratulations to the
Class of '72
from

BEAMON'S, INC.

Auto Parts
Paints
Hardware

PHONE 539-7021

FTD

Suffolk Floral Gardens

"All Ways Fresh Flowers—All Ways"

C. H. & DOROTHY MONTEE
OWNERS

SHOP:
COR. CAROLINE & KILBY AVE. SUFFOLK, VA. 23434

ESSOTANE
L. P. GAS SERVICE

Sales Office
149 W. Washington Street
Suffolk, Virginia 23434
Phone 539-3767

I. G. Davis
Res. Phone 539-9442

J. P. BOONE'S TV

32 Years Experience in Radio
and Television
RCA Victor–Magnavox
Sales and Service
160 W. Washington Street
Suffolk, Virginia
539-6200
Suffolk Plaza
539-8381

TRI COUNTY DODGE, INC.

Suffolk, Virginia

Dodge – Dodge Trucks – American Motors
Sales and Service

For delivery call

NANESMOND DRUG CO.

"YOUR HEALTH IS OUR
BUSINESS"

Dial 539-3414

Compliments of

DIXIE GUANO CO.
INCORPORATED

REGINALD E. BROTHERS CO., INC.

Ready-mixed concrete
building suppliers
coal and fuel oil

602 Carolina Rd.
Phone 539-2341

BYRUM HARDWARE

127 East Washington St.
Suffolk, Virginia
Phone 539-9966

CARTER FURNITURE STORES

186 E. Washington Street
202 E. Washington Street
Suffolk, Virginia

Compliments of

NEWTON'S T.V.
SALES & SERVICE

1011 W. Washington Street
Suffolk, Virginia 23434

SUFFOLK PACKING
COMPANY, INC.

Wholesale Meats
P. O. Box 1012
Suffolk, Virginia 23434
Business Phone 539-7454
Residence Phone 539-8486

Congratulations to the Class of '72
from

ROY BRINKLEY,
ALUMINUM HOME
IMPROVEMENTS

Major Signs

P. O. Box 1382
Suffolk, Virginia

Young Men's Shop

Haberdashers

150 Washington Square
Suffolk, Virginia

THE
"PEANUT"
STAFF

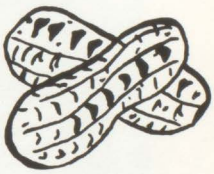

Compliments of

A FRIEND

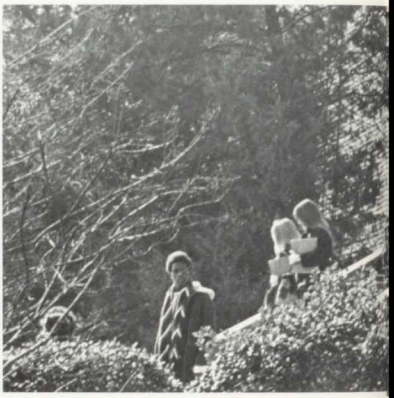

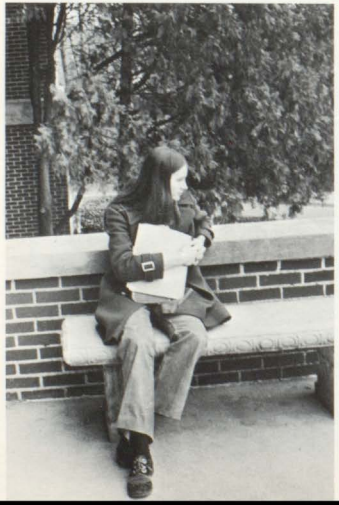

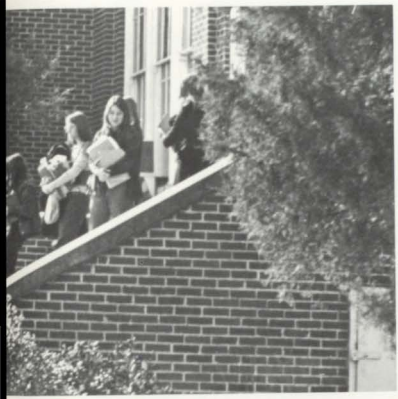

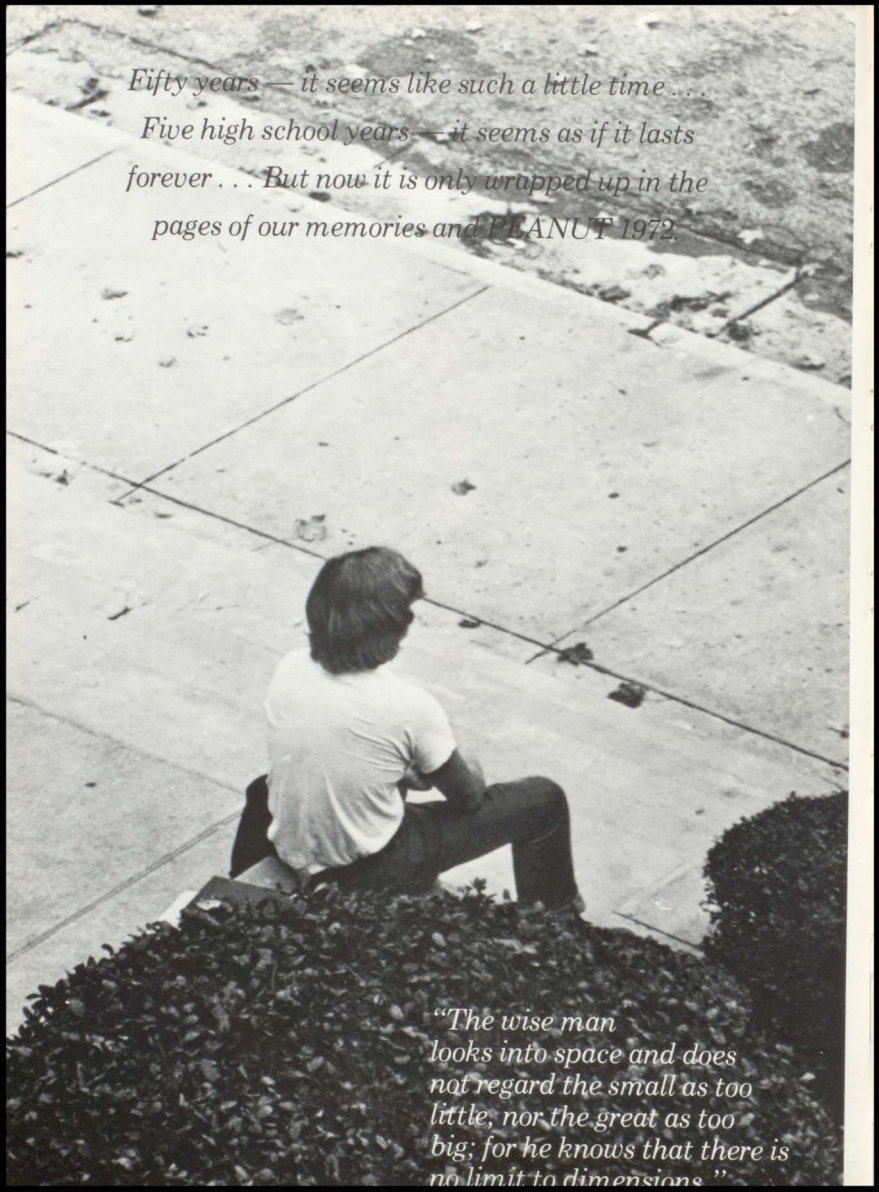
Fifty years — it seems like such a little time . . .
Five high school years — it seems as if it lasts forever . . . But now it is only wrapped up in the pages of our memories and PEANUT 1972.
"The wise man looks into space and does not regard the small as too little, nor the great as too big; for he knows that there is no limit to dimensions."